

Mandatory Disclosure by Institutions running PGDBM/PGDM/MBA Programmes to be included in their respective information Brochure, Displayed on their website and to be submitted to AICTE every year well before the admission process.

Name of the Institution:

- ❖ Godavari Foundation's
Godavari Institute of Management & Research
P-54, Addl. M.I.D.C. Nr. Bharat Petroleum,
Jalgaon – 425003
Phone No. : (0257) 2270731, 2270732
Fax No. : (0257) 2212998
E-mail : gimrjal@rediffmail.com

Name and address of the Trust/ Society/ Company and the Trustees:

- ❖ Godavari Foundation's Jalgaon
M. J. College Road, Bhaskar Market, Jalgaon,
Maharashtra Pin 425001
0257-2221834
Email Id: psubhash@bom6.vsnl.net.in
Website: www.godavarifoundation.com

Name & Address of the Director:

- ❖ Dr. Prashant S. Warke
B.E. (Mech), M.E. (Design) M.B.A. (Op. & Mtr.),
M.B.A. (Mkt. Mgt.), Ph.D (Business Administration) Flat No. 302,
Gangopi, E- Building, Ring Road, Jalgaon.
(M) 9325150006
Email: warke.prashant01@gmail.com

Name of the affiliating University:

- ❖ Kavayitri Bahinabai Chaudhari North Maharashtra University, Jalgaon

Governance:

❖ Member of the Board & their brief background :

Sr. No	Name of Board Members & Backgrounds	Designation	Address
1.	Dr. Ulhas V. Patil (M.D.Gynec., Ex-M.P.)	President	Godavari Hospital, Bhaskar Market, Jalgaon
2.	Shri. Subhash V. Patil (Entrepreneur)	Vice- President	A/p- Vivre, Tal- Raver, Dist- Jalgaon
3.	Sau. Dr. Varsha U. Patil (M.B.B.S., D.G.O.)	Secretary	Godavari Hospital, Bhaskar Market, Jalgaon
4.	Dr. Sushma S. Patil (Professor)	Member	102/103 Daffodias, Rachana Garden, Mulund (E), Mumbai
5.	Smt. Godavari V. Patil (Retired Teacher)	Member	A/p- Vivre, Tal- Raver, Dist- Jalgaon
6.	Shri. Sudhakar S. Bharambe (Retired Service Man)	Member	19/5, Shantisagar, Sakal NagarBaner Road, Aundh, Pune – 60
7.	Sau. Pramila S. Bharambe (House Wife)	Member	19/5, Shantisagar, Sakal NagarBaner Road, Aundh, Pune – 60

Member of College Development Committee:

COLLEGE DEVELOPMENT COMMITTEE 2019-2020						
Sr. No.	Name Of Local Management Council Member	Designation	Residential Address	Mobile Number	DOB	Caste Category
1	Dr. Ulhas Vasudeo Patil	President, Godavari Foundation	Godavari Hospital Near Bhaskar Market, Jalgaon	9325535035	23-02-60	O.B.C.
2	Dr. Varsha Ulhas Patil	Hon. Secretary, Godavari Foundation	Godavari Hospital Near Bhaskar Market Jalgaon	9325290811	09-10-63	O.B.C.
3	Dr. Neelima P. Warke	Head of Dept., Senior Faculty	‘Preshit’ Plot No 23 & 24, Premchand Nagar, Behind Hotel Janhvi, Jalgaon	9822469373	26-09-79	O.B.C.
4	Prof. M.K. Godbole	Teacher in the College	Plot No.1, Shastrinagar, Near Ramanandnagar Bus Stop, Jalgaon	9890805894	22-05-63	Open
5	Prof. Smita N. Chaudhari	Teacher in the College	Premchand Nagar, Behind Hotel Janhvi, Jalgaon	7588687119	20-03-78	O.B.C.

6	Mr. Suresh P. Patil	Non-Teaching Representative	Plot No. 41, Gat No. 151, Block NO. 4, Kisanrao Nagar, Near Datta Mandir, Jalgaon	9511882522	26-05-69	O.B.C.
7	Dr. Vijay H. Patil	Member – Education	Premchand Nagar Old Khedi Road Hotel Janvi Jalgaon	9373950013	24-05-76	Open
8	Mr. Nitin Ingale	Member – Industry	Rajesh Electro Fabricators, G-88, MIDC, Jalgaon	9822063318	23-06-71	O.B.C.
9	Mr. A.T. Mahajan	Member – Research	Godavari Laxmi Co-Operative Bank, Jalgaon	9823240651	01-06-59	O.B.C.
10	Dr. Rahul Bansali	Social – Rotary Club	Dentistree, Multispeciality Dental & Gum Care, 267, Navi Peth, Jalgaon	9422278157	22-12-76	Open
11	Prof. Chetan Sarode	IQAC Co-ordinator	Nilprabha Plot No.6, Tapi Nagar, Yawal Road, Bhusawal	9860600165	15-02-83	O.B.C.
12	Miss. Shilpa S. Chaudhari	President, College Student Council	Near Madhi Peth, Chaudhari Wada, Asoda	9764375460	25-10-97	O.B.C.
13	Dr Prashant Sudhakar Warke	Member –Secretary	‘Preshit’ Plot No 23 & 24, Premchand Nagar, Behind Hotel Janhvi, Jalgaon	9325150006	08-06-76	O.B.C.

❖ **Frequency of the Board Meeting and Academic Advisory Body :**

Every year near about 3 to 4 meetings are conducted.

❖ **Organisational chart and processes:**

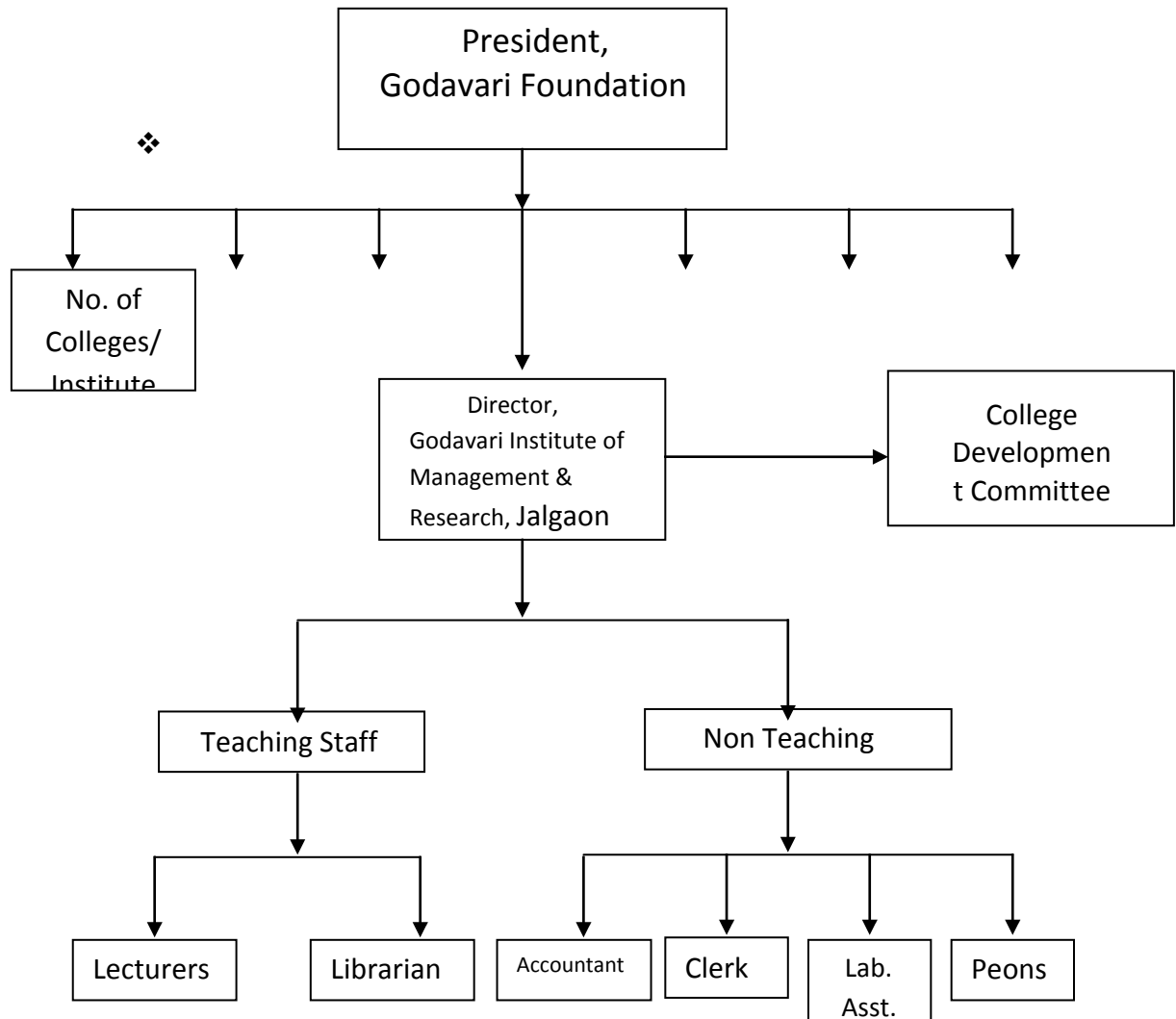

Nature and Extent of involvement of faculty and students in academic affairs / improvements. :

Faculties & Students have been totally involved in academic affairs/ improvements.

Mechanism/Norms and procedure for democratic/good governance

Each & Every Organizations summarize their goals and objectives in form of mission and vision Statements. Both of these statements serve different purposes for an institute.

Vision statement usually outlines future prospective of Institute. It is always a source of inspiration and motivation.

The Vision Statement of GIMR is to, “Develop the Institute as a center of excellence in Management education & Research.”

On the other hand a mission statement describes a short written description of aims, way to achieve Vision of an Institute.

Mission Statement of GIMR is “All round development of students up to their fullest potential, molding students with a global outlook & Industry readiness. Developing Entrepreneurial & leadership skills through Academics & Industry Institute Interaction”

GIMR always try to achieve excellent with standard of employable Skills having a special reference for Sustainable development of the students to stand in Global competition.

Student Feedback on Institutional Governance/ Faculty Performance

75.5 % Students are Agree to The course objectives are clearly presented and met with the designed syllabus. 20.4 % Students are Strongly Agree to The course objectives are clearly presented and met with the designed syllabus.

Student agrees that 90 % Teacher have computer knowledge and IT skills to conduct our online lectures.

51 % students are agree that the Teachers encourage to participate in virtual extracurricular activities, 16.3 % students are strongly agree that the Teachers encourage to participate in virtual extracurricular activities, 18.4 % students are neutral that the Teachers encourage to participate in virtual extracurricular activities.

Grievance Redressal mechanism for faculty, staff and students

GIMR has Grievance Redressal Committee to redress the grievances / issues of students in stipulated time. GIMR take care of students along with stake holders to feel comfort in the college campus. GIMR follow complete transparency in grievance redressal procedure till aggrieved student get justice. GIMR policies are well supported by Ethics and high Moral under guidance of our Honorable Chairman, Ex-MP Dr. Ulhas Patil.

Dr. Prashant S. Warke, Director of GIMR is Head of the Grievance Redressal Committee who monitors in person so as aggrieved student shall get justice.

Objectives-

1. To develop responsible attitude towards student.
2. To maintain dignity in college by free atmosphere and promote cordial relations in campus.
3. To encourage students to bring any unfair practice to the notice of management.
4. No students should be victim of any wrong doing in premises.

Grievance Procedure-

1. Aggrieved students bring their complaint in writing before head of grievance redressal committee.
2. Head of the committee circulate that complaint before all members of committee.
3. Meeting is convened on fix date time and place.
4. Meeting assembled and issues are discussed, representative also present in meeting.
5. Solutions sorted out at the level of satisfaction of aggrieved students.

Outcome-

Due cognizance has taken and intended that things should not occur in future.

Establishment of Anti ragging committee

Name of the Committee Member	Profession
Dr. Prashant S. Warke	Director
Dr. Varsha U. Patil	Doctor
Dr. Neelima P. Warke	Deputy Director
Prof. M.K.Godbole	T & P Officer
Prof. Prajakta Patil	Asst. Prof.
Mrs.Manisha Gadge	Hostel Warden (Girls)
Shri. A. T. Mahajan	M.D.Godavari Laxmi Bank, Jalgaon
Mr.Ranjeet Shirsath	PI, MIDC, Police Station
Mr. Amol patil	Boys: Student Member
Miss.Jayashree Patil	Girls: Student Member
Prof.Smita Chaudhari	Asst. Prof.
Prof. Prajakta Patil	Asst. Prof.

Establishment of Online Grievance Redressal Mechanism

.....Nil

Establishment of Grievance Redressal Committee in the institutional and Appointment of OMBUDSMAN by the University

.....Nil

Establishment of Internal Complaint Committee (ICC)

Name of the Committee Member	Profession
Dr. Neelima Prashant Warke	CHAIR PERSON
Prof. Smita Chaudhari	MEMBER
Prof. Megha Pal	MEMBER
Mrs. Jayashri Chaudhari	MEMBER
Dr. Rajendra Patil	MEMBER
Miss. Shubhangi Patil	MEMBER
Mr. Yogeshraj Netkar	MEMBER
Miss. Shweta Mali	STUDENT
Miss. Nikita Wani	STUDENT
Miss. Pooja Dadas	STUDENT

Establishment of Committee of SC/ST

Name of the Committee Member	Profession
Dr. Neelima Prashant Warke	Associate Professor
Prof. Chandrakant Dongare	Physical Director
Prof. Vaijayanti Asodekar	Assistant Professor
Mr. Deepak Dandage	Librarian
Mr. Yogeshraj Netkar	Administrative Officer

Internal Quality Assurance Cell

Sr. No	Members	Composition Category	Role
1.	Dr. Prashant S. Warke	Director of Institute	Chairman
2.	Dr. Neelima P. Warke	HOD MBA	Member
3.	Dr. Anubhuti Shinde (Bauskar)	Faculty	Member
4.	Prof. M.K. Godbole	T& P officer	Member
5.	Prof. Chetan P. Sarode	Faculty	Coordinator
6.	Prof. Megha R. Pal	Faculty	Member
7.	Mr. Subhash Vasudeo Patil	Management	Member
8.	Mr. Yogeshraj Netkar	Administrative officer	Member
9.	Mrs. Bhavna Sharma	Alumni	Member
10.	Mr. Ashok Totaram Mahajan	Member Local society	Member
11.	Mr. Ajit Mahajan	Employers/Industrialists	Member
12.	Mr. Pramod Sancheti	Employers/Industrialists	Member
13.	Mr. Amol Patil	Student 2 nd Year	Member
14.	Miss. Shweta Mali	Student 2 nd Year	Member

Programmes:

- ❖ **Name of the Programmes (Full Time) approved by the AICTE:**
Master in Business Administration (MBA)

NAAC Accreditation Status		
1	Accredited	B+
2	Total Number of Courses	01
3	No. of Courses for which applied for Accreditation	01
4	Status of Accreditation	Approved

- ❖ **Name of the Programmes (Part Time) approved by the AICTE:**
.....Nil
- ❖ **Name and duration of programme(s) , if any, not approved by AICTE and being run in the same campus :**
.....Nil
- ❖ **For each Programme the following details are to be given :**
Details of Programme:
 - **Course Name** : M.B.A.
 - **Number of Seats** : 120
 - **Duration** : 2 Years
 - **Cut off mark for admission during**
The last 2 years:1) 2019 – 2020: CET Score 39
2) 2020 – 2021: CET Score 19
 - **Fee:** Tuition & Development Fees 60000/-
 - **Placement Facilities:** The Institute has a Placement Cell, which has a Placement Co-coordinator. The Placement Co-ordinator is always in contact with the Industry & Business sector. He

organizes Campus Placements every year in the months of January / February.

- **Campus Placements in last two years with minimum salary, maximum salary and average salary:**

Year	Campus Placement	Minimum Salary offered	Max. Salary Offered	Avg. Salary Offered
2019-2020	27	Rs. 15000	Rs. 20000	Rs. 17500
2020-2021	86	Rs.15860	Rs. 25800	Rs. 18000

- ❖ **Name and duration of programme(s) having affiliation/collaboration with Foreign University(s)/Institution(s) and being run in the same Campus along with status of AICTE approval:**

.....Nil

Faculty:**❖ Number of faculty members:**

Faculty	Numbers
Permanent	15
Visiting	02
Adjunct	Nil
Guest faculty	02

❖ Profile of each faculty with qualifications, total experience, age and duration of employment at the institute concerned :

Name	Date of Joining	Designation	Qualification	Total Experience	Age
Dr. Prashant S. Warke	01/03/2002	Director & Professor	B.E. (Mechanical), MBA (Marketing), MBA (Material) PhD (Busi. Administration) M.E.	18 years	44
Dr. Neelima P. Warke	01/07/2006	Associate Professor	M.Sc., MBA, PhD.	14 Years	42
Dr. Anubhuti Bauskar	01-09-2020	Assistant Professor	MBA., PhD.	09 Years	34
Prof. Makrand K. Godbole	01/07/2010	Assistant Professor	M.S.W. Personnel Mgt.	23Years	58
Prof. Smita N. Chaudhari	20/08/2007	Assistant Professor	B.Com., MBA	12 Years	43
Prof. Prajakta R. Patil	21/07/2009	Assistant Professor	B.Com., MBA	10 Years	39
Prof. Megha R. Pal	01/07/2010	Assistant Professor	B.B.A., M.B.A.	09 Years	38
Prof. Chetan P. Sarode	01/04/2014	Assistant Professor	B.B.A., M.B.A. Ph.D. (App.)	06 Years	38
Prof. Samrudhhi Rade	01/07/2016	Assistant Professor	BHM, MBA	04 Years	38
Prof. Bhagyashri Patil	01/04/2017	Assistant Professor	B.B.M., M.B.A. PhD(App.)	02 Years	28
Prof. Vijayanti Aodekar	01/07/2017	Assistant Professor	M.Sc., MBA	02 Years	38
Prof. Afreen Khan	11/07/2019	Assistant Professor	B.Sc., MBA.	01 Year	25
Prof. Shrutika Neve	18/01/2021	Assistant Professor	MBA. (NET)	01 Year	23
Prof. Ashwini Sonawane	21/01/2021	Assistant Professor	BBA, MBA	01 Year	33
Prof. Chandrakant Dongare	16/09/2011	Physical Director	B.Com, M.P. Ed.	09 Years	39

❖ **Permanent Faculty: Student Ratio :- 01:08**

❖ **Number of faculty employed and left during the last three years :**

Faculty employed - 02

Faculty Left - 00

Profile of Director:

Name	Qualification	Total experience	Age	Duration of employment at the institute concerned
Dr. Prashant S. Warke	B.E. (Mech), M.E.(Design) M.B.A. (Op. & Mtr.),M.B.A. (Mkt. Mgt.),Ph.D (Business Administration)	Teaching Exp.- 18Years	44	01.03.2002

LIST OF PAPER PRESENTED - NATIONAL LEVEL

Sr. No.	Title	Name of Conference	Publisher/ Venue	Date
01	Impact of Globalised economy on Indian rural Sector	Two Day National Conference on Going Global: Changing Prospects of Indian Corporation, 10 th & 11 th January 2008	North Maharashtra University, Jalgaon.	10 Jan. 2008
02	Survival of Rural Management Institutes Problems & Remedies.	National Seminar of "Changing Scenario and Prospects of Management Education in India", 23 rd February 2008	B.G.I.M.S, Mumbai.	23 Feb. 2008
03	Co-operative Dairy Movement and Operation Flood in Maharashtra – An Overview	A National Seminar "Management Challenges in Globalization" 29 th Feb. & 1 st March 2008	J.I.M.S., Pune	29 Feb 2008
04	Impact of Securitization Act on Jalgaon People's Co-operative Bank, Jalgaon	National Seminar on "Management Challenges in Globalization" 8 th March 2008	I.B.M.R., Pune	8 Mar. 2008
05	Impact of Securitization Act on Indian Banking Sector (Case Study of Jalgaon People's Co-operative Bank, Jalgaon)	Two Days National Seminar on "Sustainable Rural Development : A Strategic Roadmap for Economic Excellence" 25 th & 26 th Sept. 2008	DOMS NMU	25 Sept. 2008
06	Socio Economic Analysis of employees of small scale plastic	University Level Research	'Avishkar 2009'	12 Dec. 2008

	industries.	Festival, AVISHKAR – 2008,	North Maharashtra University Jalgaon	
07	Mergers & Acquisitions in Plastic Industries	“The Innovation edge : Upside of Recession” 24 th & 25 th January 2009	I.M.R. Jalgaon.	24 Jan. 2009
08	Consumerism and Human Rights	University Level – One Day Conference HRTM, 2010	Dhariwal college Jamner	17 Feb. 2010
09	Consumer Rights: A Part of Human Rights	University Level – One Day Conference HRTM, 2010	Dhariwal college Jamner	17 Feb. 2010
10	Branding Through Advertising and Promotional Campaign	National Conference on “Managing Strategies for Sustainable Competitive Advantage – Vision and Challenges” (January 22 nd & 23 rd 2010)	RGI NACOMS Rasoni Engg College Jalgaon	22 Feb 2010
11	Retail location : Models & Patterns in the Jalgaon City	National Conference on “Transforming Indian Institutes into Global Economic Scenario	Godavari Institute of Mgt. & Research, Jalgaon	8 March 2011
12	Micro Financing and its Implication on the life of Deprived Humans of Democratic Society	National Conference on “Transforming Indian Institutes into Global Economic Scenario	Godavari Institute of Mgt. & Research, Jalgaon	8 March 2011
13		Grammen : Envisioning The Growth of red India	Department of Management KCE’s College of Engineering & I.T. Jalgaon	28 Jan. 2012
14	Rural Women Empowerment & Entrepreneurship Development	National Conference on” Women Entrepreneurship & Empowerment in 21 st Century	Godavari Institute of Mgt. & Research, Jalgaon	19 March 2012
15	A Mashing of Indian Women in entrepreneurial world	National Conference on” Women Entrepreneurship & Empowerment in 21 st Century	Godavari Institute of Mgt. & Research, Jalgaon	19 March 2012
16	Retention Management : A tool towards organizational development	National Conference on “Dynamism in Management” (NCDIM -2013)	Late Sau Kantabai Bhavarlalji Jain College of Engineering (Nashik)	March 2013

17	Generic Drugs : Is it red CSR in India	Prayas : CSR, A rays of Hope for developing Nation	Godavari Institute of Management & Research, Jalgaon	19 March 2013
18	CSR of Jain Irrigation System Terra Firma to waked	Prayas : CSR, A rays of Hope for developing Nation	Godavari Institute of Management & Research, Jalgaon	19 March 2013
19	Organization process reengineering : Effective control & Optimum utilization of resources	Contemporary issues in Management & Co-operation	National Institute of Co-operative Management, Gandhinagar	04 May 2013
20	Evolving strategies for enhancement of business activities using information system tool.	4 th National Conference Technomantra : The tantrajana for Business on Management & Engineering	Department of Management KCE's College of Engineering & I.T. Jalgaon	Feb. 2015
21	A study of Advertising skills & creativity among students of post recession era	Skill development : The key to economic prosperity	R.A.D.A.V. College Bhandup (E)	07 March 2015
22	Clinical Research & Methodology	Basics of GCP in Clinical Reserch	Seth G.S. Medical College, Mumbai	25 Feb 2016
23	Observation of Ethical issues in Governance of unorganized retail activity	Indian Economy in new millennium issues & policies	R.A.D.A.V. College Bhandup (E)	March 2016
24	Teachers competencies in Higher Education redefined	Business Innovation through Contemporary Management Practices	Sinhgad Institue of Business Adminstration & Research, Kondwa – Pune	06-07 Oct 2016
25	A Indian women entrepreneurship in 21 st Century	New Horizons in Business Management	R.A.D.A.V. College Bhandup (E)	28 Jan 2017
26	An empirical study on challenges & opportunities in Indian Economy towards cashless enigma	NACC TESTM – 2017	Godavari College of Engineering, Jalgaon	21 March 2017
27	Industry Institute linkage & corporate expectation	National Conference on sustaining quality : NAAC New Guidelines 2017	R.A.D.A.V. College Bhandup (E)	17 Feb. 2018

LIST OF PAPER PRESENTED - INTERNATIONAL LEVEL

Sr. No.	Title	Name of Conference	Publisher/ Venue	Date
1.	Rural Marketing Intelligence in Entrepreneurship.	4 th International Conference on "Entrepreneurship in New Economy, 14 to 16 February 2008	Rajiv Academy of Technology & Management, U.P.	14 Feb. 2008
2.	Mergers & Acquisition Strategies for Plastic Industries in India (A case study of Jain Irrigation Systems Ltd. Jalgaon)	International Commerce and Management Conference on "Global Management Strategies of Trade, Commerce and Industries in India, South Korea, China & U.S.A.: Global Perspectives", 29 th & 30 th January 2009	Pillai Institute of Mgt. University of Mumbai.	29 Jan. 2009
3.	Managing Rural Retailing for Entrepreneurs	International Conference on "Global Meltdown- Opportunities & Challenges" held at University of Pune During 20 th & 21 th March 2009	University of Pune Himalaya Publishing House New Delhi	20 Mar. 2009
4.	Dynamic Approach towards employment opportunities During Post recession era	International Commerce & Management Conference on "Global Recession: Management Challenges and Strategies", 17 th & 18 th December 2009	University of Mumbai	17 Dec. 2009
5.	Money is today's currency: In future it would be water		Vasundhara International Film Festival 2009 Jalgaon	28-30 Oct 2010
6.	"A study of Innovation in Conflict Management Approaches of organizations of Sustainable Growth"	4 th International Research Conference on "Innovations in Science, Technology & Management for Sustainable Growth"	Mahatma Gandhi Mission Institute of Management Studies & Research, In association with Shri J.J.T. University, Jhunjhu, Rajasthan.	Feb. 2016

PUBLICATIONS - NATIONAL LEVEL

Sr. No.	Title	Journal / Publication Name	National / International	ISSN/ISBN No.	Month & Year
01	Managing Rural Retailing for Entrepreneurs	Himalaya Publishing House New Delhi	National	ISBN-978-81-8488-279-7	20 Mar. 2009
02	Contribution of Operation Flood in the Dairy Development in the Maharashtra State	Vision Research	National	ISBN-978-93-81171-04-2	Vol. I, Issue 1 Feb. 2011
03	Endurance of Rural Management Education in Maharashtra State: A Critical Analysis	“The Observer of Management Education”	National	RNI-2006-16488	March 2011
04	Evaluation of Marketing Management in Small Scale Plastic Processing Units	Indian Journal of Interdisciplinary Research	National	ISSN-0976-4372	Vol. II, Issue 1 Jan-June-2011
05	Mergers & Acquisitions Strategies adopted by plastic industries in India – A case study of Jain Irrigation Systems Ltd., Jalgaon	The Horizon “A Biannual Research Journal”	National	ISSN-2229-4554	June-Dec.-2011
06	Rural Marketing Intelligence in Entrepreneurship	International Journal of Business Management, Economics & Information Technology	International	ISSN-0975-296X	Vol-3, No-1 Jan-June-2011
07	Effective Marketing Strategies for small scale plastic processing units in MIDC Jalgaon.	International Journal of Research in Computer Application & Management	International	ISSN 2231-1009	Vol. No. 1 Issue No. 6 (Aug. 2011)
08	Challenges & Opportunities to Rural Marketing in 21 st Century	Vision Research	National	ISSN 2250-2025	Jan. 2012
09	A Musing of the Indian Women in Entrepreneurial world	Prashant Publications	National	ISBN-978-93-81546-33-8	March 2012

10	Significance o Foreign direct investment on Indian Economy	The Horizon	National	ISSN – 2229-4554	June 2012
11	Organizational Process Reengineering : Effective Control and Optimum Utilization of Resources	Vision Research	National	ISSN-2250-2025	Volume 2, No. 2, July 2012
12	Evaluation of Marketing Management in Small Scale Processing units	Vision Research	National	ISSN-2250-2025	Volume 2, No. 2, July 2012

13	Organization Process Reengineering : Effective control & optimum utilization of Resources	The Journal of Management & Co-operation	National	ISSN-2249-2275	March 2013
14	Corporate social Responsibility of JISL Jalgaon Terra Firma to Wakod	Vision Research	National	ISSN-2250-2025	March 2013
15	Generic Drugs : Is it CSR in India	Vision Research	National	ISSN-2250-2025	March 2013
16	Financial Inclusion Implementation in India	Vision Research	National	ISSN-2250-2025	Volume 04, Issue I Jan 2014
17	Identifying the factors of Job satisfaction among teachers A Literature review	Research Journal SIBAR	National	Issn-0975-9964	Issue 01, Volume 01, Jan. Dec. 2014
18	Evolving strategies for enhancement of business activities using information system tool : A case study	International Journal of Research & Development	International	ISSN-2279-0438	Feb 2015
19	Study of Advertising skills & creativity among students of post recession ERA	Tactful Management Research	International	ISSN-2319-7935	March 2015
20	A study of innovations in conflict management approaches of organizations for sustainable	Centum research journal	National	ISSN-2231-1475	Feb 2016

	growth				
21	A study of International conflict Management system of Organizations for high performance	Management Guru : Journal of Management Research	National	ISSN-2319-2425	Volume 04, Issue 02, March 2016
22	Teacher Competencies in higher education : Redefined	SIBAR Conclave a Journal of Management	National	ISSN-2347-4173	Volume 04 2016
23	Observance of ethical issues in Governance of unorganized retail activity	Management Guru :Journal of Management Research	National	ISSN-2319-2429	April 2016
24	Free vibration Analysis of stepped beams with circular and square cross sections	International Journal of Advanced Technology in Engineering and science	National	ISSN-2348-7550	Volume04, Issue 06 June 2016
25	A Review on Vibration Analysis of a stepped circular and square beam without absorbers	International Journal of Advanced Technology in Engineering and science	National	ISSN-2348-7550	Volume04, Issue 06 June 2016

26	A study of effective conflict management system of organization for socio economic input	Management Guru	National	ISSN-2319-2429	Volume IV Issue 11Dec.2016
27	A study of conflict Management principles of Organization for Social Security	Research Journal of Management	National	ISSN NO 2279-0314	Volume – I, Issue Dec.2016
28	A Indian Women entrepreneurship in 21 st Century	Management Guru : Journal of Management Research	National	ISSN-2319-2429	Volume 06, Issue 12, Jan 2017
29	An Extensive study of Practical Approach towards implementation status of Agile Method in large and medium sized enterprises	International Journal of Social & Scientific Research (IJSSR)	National	ISSN-2454-3187	Volume 02, Issue 04 Jan to Mar 2017
30	An Evaluative Study of Campus section process of Technical Institutes under North Maharashtra Region	International Research Journal of Human Resources & Social Science	National	ISSN-2349-4085	Volume04, Issue 12 Dec. 2017

31	Campus selection activities of Technical Institutes (A case study of Technical Institute under NMU)	International Research Journal of Management & Commerce	National	ISSN-2348-9766	Volume 04 Issue Dec 2017
32	A validity & reliability study of teacher attitudes scale	JETIR	National	ISSN-2349-5162	Volume 5, issue 2 Feb. 2018
33	Applicability of Herzberg's Theory in assessing teacher's job satisfaction	International Journal of Research in Management, Economics & Commerce	International	ISSN-2250-057	Volume 08 Issue 2 Feb. 2018
34	Assessment of exporters experience from electrical and electronics industries	International Research Journal of Management & Commerce	International	ISSN-2348-9766	Volume 5, Issue 2 Feb. 2018
35	Export Potential in Electrical Industry : Review of Literature	I.R.J. of HR & Social Science	International	ISSN-2349-4085	Volume 5, Issue 2 Feb. 2018
36	Industry Institute linkage & corporate expectations	Management Guru : Journal of Management Research	National	ISSN-2319-2429	Volume 06, Issue 02, March 2018
37	The study of general awareness and promotional activities towards generic drugs in J.D.	International Research Journal of Human Resources & Social Science	International	ISSN-2349-4085 Impact – 5.414	Volume 05, Issue 3 March 2018
38	General awareness and promotional activities towards generic drugs – extension review of literature	International Research Journal of Management & Commerce	International	ISSN-2348-9766	Volume 5, Issue 3, March 2018
38	Consumer Perception about eco-friendly Paints in Pune	Empirical International Journal of Finance & Management Research (EIJFMR)	National	ISSN-2395-5929	Volume 4, Issue 05 May 2018

❖ **Whether student assessment of faculty is in force :**

..... Nil

Fee :

❖ **Details of fee, as approved by State Fee Committee, for the Institutions:**

Tuition Fees & Development Fees- 65000 /-
(as Approved by Shikshan Shulk Samiti)

❖ **Time schedule for payment of fee for the entire programme:**
Maximum Three Installments (Semester wise) will be given to students

For payment of fees

❖ **Fee waivers granted with amount and name of students:**

.....Nil

Admission:

❖ **No. of Seats sanctioned with the year of approval :**

Year of Approval	No. of Seats	AICTE letter No. & Date
2021– 2022	120	Western/1- 9317759679/2021/EOA Dated: 25/06/2021

❖ **Number of Students admitted under various categories each year in the last three years :**

Year	No of Students admitted	SC	ST	NT	VJ	SBC	OBC	Open	Total
2020-2021	78	06	01	05	00	05	43	18	78
2021-2022	127	13	00	09	00	01	57	47	127

Admission Procedure :

- ❖ Candidates appear for C.E.T. conducted by Directorate of Technical Education (D.T.E.), Mumbai & fulfill the given eligibility criteria is Eligible for admission in MBA Programme.
- ❖ The Rules & Procedure of C.E.T. conducted by Directorate of Technical Education (D.T.E.), Mumbai is strictly followed by Institute for making admission every year.
- ❖ The all necessary & required information for admission procedure is given in brochure of CET conducted by D.T.E., Mumbai.

❖ **Number of Application Received during last two years:**

For 2019-20: Out of the Sanction Intake of 120, Total 66 were admitted through CAP rounds 1 to 4 (Conducted by DTE), 12 Institute level seats, 21 applications were received, out of them 02 were admitted as per merit list.

For 2020-21: On the Background of Covid-19 Pandemic, the admission process starts in Jan 2021. i.e. Starts of July 2020 Due to Extensive delay Admission Process Suffered. Out of Sanctioned intake of 120 Seats total 65 were filled through CAP & Against CAP 11 Admitted & 42 Seats are Vacant. Also for 12 Institute Level seats 00 were filled. Moreover 02 Seats were allotted & admitted as a Tuition Fee Waiver Scheme (TFWS).

For 2021-22: Due to Covid-19 Pandemic situation, the admission process was started in November 2021. i.e. Starts of July 2021 Due to Extensive delay Admission Process Suffered. Out of Sanctioned intake of 120 Seats total 93 were filled through CAP & against CAP 20 Admitted & 01 Seats are Vacant. Also for 05 Institute Level seats 01 were filled. Moreover

04 Seats were allotted & admitted as a Tuition Fee Waiver Scheme (TFWS). Also 04 Seats were allotted & Admitted under Economically Weaker Section (EWS)

Criteria and Weightages for Admission:

The Rules & Procedure of C.E.T. conducted by Directorate of Technical Education (D.T.E.), Mumbai is strictly followed by Institute for making admission every year.

The all necessary & required information for admission procedure is given in brochure of CET conducted by D.T.E.

Application form:-

- ❖ Application form can be downloaded from D.T.E. Website - www.dte.org.in/mba.

List of Applicants

* For Against vacancies

Sr. No.	Name of Student	CET Percentile
1	KHADKE JAGRUTI JAGDISH	03.459996
2	JAIN TUSHAR MOHANLAL	07.670705
3	BHOI BHATU ASHOK	29.544029
4	GAYATRI SHARAD BORNARE	18.299721
5	PATIL YAMINI MANOHAR	04.093466
6	MOHARKAR DIKSHA DNYANESHWAR	09.231202
7	LOHAR SHILPA RAJU	01.286024
8	HEMLATA PRAKASH PATIL	06.272891
9	PRATIKSHA RAJENDRA RANE	00.749802
10	CHAUDHARI SAGAR DURGADAS	05.333139
11	PATIL JAGRUTI RAVINDRA	67.807578

12	JANGALE AMOL KAILASH	07.670705
13	PATIL GAYATRI SATISH	26.955620
14	MAHAJAN DIVYA AVINASH	18.299721
15	PATIL RAHUL DAGA	12.196784
16	PATIL TUSHAR PRALHAD	37.955448
17	PATIL TEJASHREE RAJENDRA	46.035136
18	PARIMAL NARENDRA BHIRUD	07.670705
19	MANOHAR SUBHASH CHITTE	09.2312027
20	Narkhede Tejaswi Muralidhar	10.2691109
21	GOMASE TUSHAR ARJUN	18.2997210
22	Ghodke Vaishali Ramesh	14.5479828
23	PATIL ASWINI VASANT	14.5479828
24	LALIT RAJENDRA PATIL	12.1967845
25	KULKARNI SUYOG VIJAY	10.2691109

Management Seats/ Vacant Seats Merit List

Sr. No.	Name	CET Score	Exam Appeared	Category
1	PATIL JAGRUTI RAVINDRA	67.807578	MAH-MBA-CET	OPEN
2	PATIL GAYATRI SATISH	26.955621	MAH-MBA-CET	OBC
3	MAHAJAN DIVYA AVINASH	18.299721	MAH-MBA-CET	OPEN
4	YESKAR NIKHIL SUNIL	9.2312027	MAH-MBA-CET	OPEN
5	JANGALE AMOL KAILASH	7.670705	MAH-MBA-CET	OPEN

6	PATIL TEJASHREE RAJENDRA	46.035136	MAH-MBA-CET	OBC
7	BHATU ASHOK BHOI	29.544029	MAH-MBA-CET	OPEN
8	GOMASE TUSHAR ARJUN	18.299721	MAH-MBA-CET	OPEN
9	GAYATRI SHARAD BORNARE	18.299721	MAH-MBA-CET	OBC
10	GHODKE VAISHALI RAMESH	14.547983	MAH-MBA-CET	OBC
11	LALIT RAJENDRA PATIL	12.196785	MAH-MBA-CET	OBC
12	RAHUL DAGA PATIL	12.196785	MAH-MBA-CET	OPEN
13	KULKARNI SUYOG VIJAY	10.269111	MAH-MBA-CET	OPEN
14	MOHARKAR DIKSHA DNYANESHWAR	9.2312027	MAH-MBA-CET	OBC
15	JAIN TUSHAR MOHANLAL	7.670705	MAH-MBA-CET	OPEN
16	CHAUDHARI SAGAR DURGADAS	5.3331394	MAH-MBA-CET	OBC
17	PATIL YAMINI MANOHAR	4.0934663	MAH-MBA-CET	OBC
18	KHADKE JAGRUTI JAGDISH	3.4599969	MAH-MBA-CET	OPEN
19	LOHAR SHILPA RAJU	1.2860246	MAH-MBA-CET	NT 1 (NT-B)
20	PRATIKSHA RAJENDRA RANE	0.7498023	MAH-MBA-CET	OBC

Results

❖ Results MBA :-

Sr. No.	Course	Year of Final Examination	Total No. of Students Appeared	No. of Pass Students	Percentage
01	Master of Business Administration	2019	68	67	98%
02	Master of Business Administration	2020	66	66	100%

Information of Infrastructure and Other Resources Available

Particular	Number Of Class Rooms as per Norms	Built Up Area Per Room wise in Sq. Mtr.
Class Rooms	04	79
Tutorial room	01	53
Laboratories	NIL	NIL
Drawing Hall	NIL	NIL
Computer Lab	03 (20 Computer Per Lab)	40

Occupancy Certificate

म औ वि म



NO/RON/MIDC/Addl. Jalgaon/P-54/L- 3154

Phone No. 350 661.
Office of the Regional Officer,
MIDC, Nashik Region,
Satpur, Nashik - 422 007.
Date : 12/12/2000

To,

Dr. Ulhas Yasudev Patil,
President of Godavari Foundation,
Godavari Hospital Building,
M.J. College Road,
Jalgaon-425 001.

Subject : Addl. Jalgaon Industrial Area.
Plot No. P-54

Reference : Your letter dated : 01.12.2000.

Dear Sir,

The Plot No. P-54 admeasuring 15002 Sq.M. is allotted to M/s. Godavari Foundation for setting up College of Engineering purpose. (Education Institute) as established Management Institutes and Computer Application Institute (MCA)

Therefore, We have no objection for setting up Educational Institute as above on Plot No. P-54 in Addl. Jalgaon Industrial Area.

Thanking you,

Yours faithfully,

Regional Officer,
M.I.D.C. Nashik-7

❖ **Hostel Facilities :**
.....Nil

Library

Particular	Quantity
Number of Books/Titles/Journals	8460
Online National/ International Journals Subscribed	01
E-Library Facilities	Yes
National Digital Library (NDL) Details Club Registration Number:	INMHNC9WARHFBUW

❖ **Laboratory and Workshop :**
.....Nil

Computing Facilities

❖ **Internet Bandwidth :**
24 MBPS

❖ **Configuration of Systems**

Processor	HDD	RAM	Quantity
Core2Quad	160 GB	2 GB	80

❖ **Total Number of System Connected by LAN :**
67 Numbers

❖ **Total Number of System Connected by WAN :**
13 Numbers

❖ **Major Software packages Available :**
Yes, Genuine Copy of Windows 7, Windows 8.1, Windows 10, Microsoft Office.

❖ **Special Purpose Facilities Available (Conduct of Online Meetings/ Webinars/Wokshops etc.) :**
Licensed Zoom Online Meeting Platform, Google Meet

❖ **Facilities for conduct of Classes/Courses in Online Mode (Theory/ Practical)**

Licensed Zoom Online Meeting Platform, Google Meet

Innovation Cell

SN. No.	NAME	DESIGNATION
1	Dr. Prashant S. Warke	Director
2	Dr. Neelima P. Warke	Member
3	Dr. Anubhuti Shinde (Bauskar)	Member
4	Dr. Sushma Patil	Advisory Member
5	Dr. Suresh R. Warade	Advisory Member
6	Dr. Vijaykumar Wankhede	Advisory Member

Social Media Cell

The Institution has a dedicated Social Media Cell. All Activities are published on face book, whatsapp & other platform. Youtube is extensively used for not only teaching learning process but for event sharing also.

List of Facilities Available

Games and Sports Facilities

Institute provides excellent infrastructure for sports which is vital for physical and psychological development of students. For promoting indoor games 2 Table Tennis, five Carrom boards and 10 Chess boards are available in sports room for students.

The institution is having Centered Open space for Yoga and exercise. Up to the mark facilities for Volley Ball, Handball, Ball-Badminton, Kabbadi and Badminton are available. For athletics institution also possesses no of equipment.

Gymnasium has a policy for creation and enhancing of infrastructure in order to promote a good teaching learning environment to meet the specific needs of the students and viable demand. The Management had enhanced the infrastructure in order to provide latest and modern teaching-learning environment conducive to effective development.

Sports room: Sports room is available with facilities for indoor games such as chess, carom, andtable tennis room.

Outdoor Games: A spacious play ground is available for outdoor games like Handball, Kabbadi, Ball-Badminton, Kho-Kho Volleyball etc. within the campus.

Gymnasium: A fully equipped Gymnasium is available in the institute, which can be accessed without any fee by the students and faculty members alike. The gym also has a professionally trained trainer to provide required assistance during the workout.

Recreational facilities, gym, yoga center, etc.:– Lush–green open space ground for out-doors recreation by the institute.

Extra-Curricular Activities

Institute encourages for Co-curricular and Extracurricular Activities; it provides platform to the students for the overall development which our institute has a strong belief.

We conduct numerous activities like cultural program, Utsav, Sports outdoor and indoor games, gymnasium, yoga etc, institute has conducted various intra and intercollegiate competitions, Project competition, quiz competition, dance competition, singing competition, debate competition, intercollegiate competitions & fairs to enhance their different skills. Institute has one Auditorium hall, one seminar hall, with all modern technology.

Soft Skills Development Facilities

Teamwork, Communication Skills, Group Discussion, Presentation Skills, Time Management, Problem Solving etc.

Teaching Learning Process

Curricula and Syllabus for each of the programs as approved by the University

<https://www.nmu.ac.in/StudentCorner/Academics/Syllabi.aspx>

Academic Calendar of the University



॥ अंतरी पेटवू ज्ञानज्योत ॥

कवयित्री बहिणाबाई चौधरी उत्तर महाराष्ट्र विद्यापीठ, जळगाव
Kavayitri Bahinabai Chaudhari North Maharashtra University, Jalgaon

(पूर्वीचे उत्तर महाराष्ट्र विद्यापीठ, जळगाव)

परिपत्रक क्रमांक ९९/२०२१

विषय :- शैक्षणिक वर्ष २०२१-२०२२ करिता शैक्षणिक दिनदर्शिकाबाबत...

संदर्भ :- विद्यापीठ परिपत्रक क्रमांक ६२/२०२१

जा.क्र.कबचौउमवि/२/सार्व.सुट्या/२७/२०२१, दि. ०१.०२.२०२१

शैक्षणिक वर्ष २०२१-२०२२ ची दिनदर्शिका तयार करण्याकरिता विद्यापीठ अनुदान आयोगाने जाहीर केलेल्या जुलै, २०२१ च्या मार्गदर्शक तत्वांच्या आधारे कवयित्री बहिणाबाई चौधरी उत्तर महाराष्ट्र विद्यापीठातील शैक्षणिक विभाग व प्रशाळा तसेच संलग्नित महाविद्यालये/मान्यताप्राप्त परिसंस्थांसाठी शैक्षणिक वर्ष २०२१-२०२२ करिता प्रथम सत्र व द्वितीय सत्र यांचा प्रारंभ व शेवट याबाबतचा तपशिल खालीलप्रमाणे कळवित आहोत.

शैक्षणिक सत्र

विद्यापीठ शैक्षणिक प्रशाळा व विभाग तसेच सर्व संलग्नित महाविद्यालये व मान्यता प्राप्त परिसंस्था :

तपशिल	वार	दिनांक	दिवस
प्रथम सत्र	बुधवार	०१ सप्टेंबर, २०२१	१३८
	रविवार	१६ जानेवारी, २०२२	
पुढील सत्रारंभाची पूर्व तयारी (Semester Break)	सोमवार	१७ जानेवारी, २०२२	०७
	रविवार	२३ जानेवारी, २०२२	
द्वितीय सत्र	सोमवार	२४ जानेवारी, २०२२	१३३
	रविवार	०५ जून, २०२२	
पुढील सत्रारंभाची पूर्व तयारी (Semester Break)	सोमवार	०६ जून, २०२२	१०
	बुधवार	१५ जून, २०२२	

पुढील शैक्षणिक वर्ष २०२२-२३ प्रथम सत्रारंभ

गुरूवार

दि. १६ जून, २०२२



टिप : १) देशातील कोविड-१९ संसर्गजन्य आजाराच्या प्रादुर्भावामुळे प्रतिबंधात्मक उपाय म्हणून केंद्र सरकार/महाराष्ट्र शासन/विद्यापीठ अनुदान आयोगाकडून वेळोवेळी निर्गमित होणाऱ्या/केलेल्या मार्गदर्शक सूचनांचे विद्यापीठातील शैक्षणिक विभाग व प्रशाळा तसेच महाविद्यालये/परिसंस्थांनी तंतोतंत पालन करावे.

२) कोविड-१९ चा प्रादुर्भाव कमी होईपर्यंत व यासंदर्भातील महाराष्ट्र शासन/विद्यापीठ अनुदान आयोगाच्या पुढील सूचना प्राप्त होईपर्यंत शिक्षण/अध्ययनाचे (teaching & learning) कामकाज हे Online माध्यमातून सुरू ठेवावे.

उमविनगर, जळगाव - ४२५००१ (महाराष्ट्र) भारत, दुरध्वनी क्र : ०२५७ - २२५८४२८, २२५८४२९ फॅक्स क्र : ०२५७ - २२५८४०३, ४०६

Umavinagar, Jalgaon - 425 001 (Maharashtra) INDIA, Telephone No. 0257 - 2258428, 2258429

Fax No. 0257 - 2258403, 406 Email : registrar@nmu.ac.in Web : www.nmu.ac.in

(२)

तसेच वरील संदर्भाय परिपत्रकान्वये कळविण्यात आलेल्या सार्वजनिक सुट्यांमध्ये कोणताही बदल करण्यात आलेला नाही, याची नोंद घ्यावी. सदर परिपत्रक विद्यापीठाच्या www/nmu.ac.in या संकेतस्थळावर उपलब्ध करण्यात आले आहे.

जा.क्र.: कबचौउमवि/२/२०५/२०२१
दिनांक : ०६/०८/२०२१



आदेशावरून,
M. Chaudhari
(प्रा. अ. बा. चौधरी)
११/८/२१
प्र. कुलसचिव

प्रति,

- १) विद्यापीठाचे सर्व शैक्षणिक विभागांचे प्रमुख/प्रशाळांचे मा.संचालक,
- २) कवयित्री बहिणाबाई चौधरी उत्तर महाराष्ट्र विद्यापीठाशी संलग्नित सर्व महाविद्यालयांचे मा.प्राचार्य/
मान्यताप्राप्त परिसंस्थांचे मा.संचालक.
- ३) विद्यापीठाचे प्रशासकीय विभाग प्रमुख/नियंत्रक अधिकारी.
- ४) मा.कुलगुरू कार्यालय, कबचौउमवि., जळगाव.
- ५) मा.प्र-कुलगुरू कार्यालय, कबचौउमवि., जळगाव.

प्रत माहितीसाठी :-

१. मा.सचिव, उच्च व तंत्र शिक्षण विभाग, मंत्रालय, मुंबई - ०३२
२. मा. शिक्षण संचालक, उच्च शिक्षण, पुणे
३. मा. सहसंचालक, उच्च शिक्षण, जळगाव विभाग, जळगाव
४. महाराष्ट्रातील सर्व अकृषि विद्यापीठांचे मा.कुलसचिव
५. सर्व सन्माननीय व्यवस्थापन परिषद सदस्य, कबचौउमवि, जळगाव.
६. सर्व विद्याशाखांचे मा.अधिष्ठाता, कबचौउमवि, जळगाव.

Academic Time Table with the Name of Faculty Members handling the Course

Time Table of MBA - I (2020 - 2021) Semester - I

Time	Monday	Tuesday	Wednesday	Thursday	Friday	Saturday
10.30 to 11.15	108	105	106	101	102	104
11.30 to 12.15	105	101	106	102	103	108
12.30 to 01.15	102	104	101	105	104	107
01.30 to 02.15	103	108	103	107	107	
02.30 to 03.15		Movie club	Book Review	Hobby club		

101	Management Science	Prof. Prajakta Patil
102	Corporate Communication skills	Prof. Anubhuti Shinde
103	Managerial Economics	Prof. Sonawane Ashwini
104	Human Resource Management	Prof. Vajjayanti Asodekar
105	Business Account & Costing	Prof. Neelima Warke / Prof. Shrutika Neve
106	Organizational Behaviour	Prof. Samrudhhi Joshi/ Dr. Prashant Warke
107	Corporate Social Responsibility	Prof. M.K. Godbole
108	Statistical Methods & Q.T.	Prof. Aafrin Khan

Time Table of MBA - I (2020- 2021) Semester - II

Time	Monday	Tuesday	Wednesday	Thursday	Friday	Saturday
10.30 to 11.20	201	204	204	205	206	202
11.30 to 12.20	204	208	205	203	206	208
12.30 to 01.20	208	207	202	207	203	201
01.30 to 02.30	203	205	207	202	201	

201	Business Research Methods	Prof. Vaijayanti Asodekar
202	Information Tech. For Managers	Dr. Anubhuti Shinde
203	Global Economic Scenario	Prof. Ashwiini Sonawane.
204	Marketing Management	Prof. Chetan P. Sarode
205	Management Accounting	Prof. Shrutika Newe and Dr. Neelima P. Warke
206	Organizational Behavior II	Prof. Samrudhi Rade
207	Service Management	Prof. Prajakta Patil
208	Operation Management	Prof. Aafrin khan

Time Table of MBA - II (2020- 2021) Semester - III

Time	Monday	Tuesday	Wednesday	Thursday	Friday	
10.00 to 11.45	301	302	302	301	302	
11.00 to 11.45	303	301	303	303	304 / 306	
12.00 to 12.45	304	305	306	307	305	

LUNCH BREAK

01.30 to 02.15	Book Review Club Activity	Hobby Club Activity	Movie Club Activity			
----------------	------------------------------	------------------------	------------------------	--	--	--

Library/ Clubs Activity/ Sports

301	Strategic Management	Prof. Chetan Sarode
302	MIS & ERP	Prof. bhagyashri Patil
303	Legal Aspects of Business	Prof. M. K. Godbole

	Finance- A	Marketing-B	HRM-C	Op. & Mtr.-D
304	Prof. Prajakta Patil	Prof. Hemangi Mahajan	Prof. Megha Pal	Prof. Afrin Khan
305	Prof. Prajakta Patil / Prof. Bhagyashri Patil	Prof. Chetan Sarode	Prof. Vijayanti Asodekar	Dr. Prashant Warke
306	Prof. Bhagyashri Patil	Prof. Chetan Sarode	Prof. Hemangi Mahajan	Prof. Afrin Khan
307	Dr. Neelima Warke	Prof. Hemangi Mahajan	Prof. M. K. Godbole	Dr. Prashant Warke
308	FIELD PROJECT			

Time Table of MBA – II (2020 – 2021) IV – Semester

Time	Monday	Tuesday	Wednesday	Thursday	Friday	Saturday
10.30 to 11.15	401	404	404	402	401	402
11.30 to 12.15	403	402	403	401	403	404
12.30 to 01.15	405	406	407	405	406	407
01.30 to 02.15						
02.30 to 03.15		Movie club	Book Review	Hobby club		

401	Business and Government	Prof.. Chetan Sarode
402	Innovation Management	Prof. Sonawane Ashwini
403	Indian Commercial Laws	Prof. M.K.Godbole
404	Entrepreneurship & Project Mgt.	Prof. Anubhuti Shinde

	Finance – A	Marketing - B	HRM – C	Op. & Mtr. – D
405	Prof. Shrutika Neve	Prof. Sonawane Ashwini	Prof.Vaijayanti Asodekar	Prof. Aafrin khan
406	Prof. Prajakta Patil	Prof. Chetan Sarode	Prof. Anubhuti Shinde	Prof. Aafrin khan
407	Dr. Neelima Warke	Prof. Chetan Sarode	Prof. M.K.Godbole	Prof. Aafrin khan

Teaching Load of Each Faculty

As per the Guidelines of University Each Faculty has workload of 04 lectures/week.

Internal Continuous Evaluation System and place

As per the syllabus given by university, there are two Semester in a year. In each semester students are given regular assignments & tutorials. Apart from this they have to appear in two Internals & one University examination in each semester.

Student's assessment of Faculty, System in place

Online and offline feedback forms are distributed and filled by students.